NOVITÀ

# ASCOT

2022

EVERYTILE
YOU DREAM

# INDEX

DEEPWOOD
PAG. 6

SAINT REMY
PAG. 16

TAHITI
PAG. 26

Deep Wood è … addentrarsi nelle profondità del legno, in una meticolosa esplorazione di ogni suo nodo e venatura. Pregiate superfici lignee sono state incise e lavorate al laser, per valorizzarne i dettagli più significativi. Ascot Everytile presenta la sua nuova collezione in un doppio formato di listoni ceramici, per spazi sia indoor che outdoor.

*Deep Wood is … an exploration of the deep veins typical of wood surfaces, focusing on every knot and grain. High-quality wooden surfaces have been engraved and laser crafted to enhance their most significant details. Ascot Everytile presents its new collection in a double format of ceramic planks, for both indoor and outdoor spaces.*



# DEEP WOOD

# DEEPWOOD

IN
WALL
FLOOR
OUT

**GRES PORCELLANATO IMPASTO COLORATO**

COLOURED BODY PORCELAIN STONEWARE

**COLORS**
Oak
Teak
Iroko
Walnut

**SIZE**
40x120
25x150
20x120

**FINISH**
Nat.
Out

**THICKNESS**
9mm
20mm

Oak

Teak

Iroko

Walnut



→
**PAVIMENTO /** FLOOR
**TEAK IN-OUT 20x120 /** 8"x48"

# LEGNO /
*Wood*

**PAVIMENTO /** FLOOR
**IROKO 25x150 /** 10"x60"

**RIVESTIMENTO /** WALL
**TAHITI CANNETO TIKI 33x100 /** 13"x39,4"
**PAVIMENTO /** FLOOR
**WALNUT 20x120 /** 8"x48"

# LEGNO /
*Wood*

**PAVIMENTO** / FLOOR
**OAK 25x150** / 10"x60"

# FORMATI /
*Sizes*

| OAK | | CODICE / CODE | Um |
|---|---|---|---|
| **25x150** / 10"x59"<br>9mm - Nat. - Rett. | 3pz | ADW25220 | Mq |
| **20x120** / 8"x48"<br>9mm - Nat. - Rett. | 6pz | ADW1220 | Mq |
| **20x120** / 8"x48"<br>Out | 6pz | ADW1220O | Mq |
| **40x120** / 16"x48"<br>Out Rett. 20mm | 2pz | ADW4020OR | Mq |

| TEAK | | CODICE / CODE | Um |
|---|---|---|---|
| **25x150** / 10"x59"<br>9mm - Nat. - Rett. | 3pz | ADW1270 | Mq |
| **20x120** / 8"x48"<br>9mm - Nat. - Rett. | 6pz | ADW1270 | Mq |
| **20x120** / 8"x48"<br>Out | 6pz | ADW1270O | Mq |

| IROKO | | CODICE / CODE | Um |
|---|---|---|---|
| **25x150** / 10"x59"<br>9mm - Nat. - Rett. | 3pz | ADW25260 | Mq |
| **20x120** / 8"x48"<br>9mm - Nat. - Rett. | 6pz | ADW1260 | Mq |
| **20x120** / 8"x48"<br>Out | 6pz | ADW1260O | Mq |
| **40x120** / 16"x48"<br>Out Rett. 20mm | 2pz | ADW4060OR | Mq |

| WALNUT | | CODICE / CODE | Um |
|---|---|---|---|
| **25x150** / 10"x59"<br>9mm - Nat. - Rett. | 3pz | ADW25250 | Mq |
| **20x120** / 8"x48"<br>9mm - Nat. - Rett. | 6pz | ADW1250 | Mq |
| **20x120** / 8"x48"<br>Out | 6pz | ADW1250O | Mq |
| **40x120** / 16"x48"<br>Out Rett. 20mm | 2pz | ADW4070OR | Mq |



# PEZZI SPECIALI /
*Special pieces*

| | | OAK | TEAK | IROKO | WALNUT | Um |
|---|---|---|---|---|---|---|
| | **BATTISCOPA**<br>**6x120** / 2,4"x48"<br>Nat.<br>6pz | ADWB20 | ADWB70 | ADWB60 | ADWB50 | Pz |

**PEZZI SPECIALI OUT 10mm E 20mm DISPONIBILI SU RICHIESTA**
SPECIAL PIECES OUT 10mm AND 20mmAVAILABLE ON REQUEST

# MOSAICI /
*Mosaics*

| | | UM |
|---|---|---|
| **MOSAICO CHEVRON T12 MIX**<br>**25X30**<br>10"X12"<br>9mm<br>Nat. Rett. | ADWMCH | Pz |

| | | UM |
|---|---|---|
| **MOSAICO CANNETTATO**<br>**20X120**<br>8"X48"<br>9mm<br>Nat. Rett. | ADWMCN | Pz |

# IMBALLI /
*Packing*

| FORMATI / SIZES | PZ./SCATOLA PIECES/BOX | MQ./SCATOLA SQM/BOX | KG./SCATOLA KG/BOX | SC./PALLET BOXES/PALLET | MQ./PALLET SQM/PALLET | KG./PALLET KG/PALLET | SPESSORE THICKNESS | UM |
|---|---|---|---|---|---|---|---|---|
| **25X150 cm /** 10"X60" | 3 | 1,125 | 25,60 | 36 | 40,50 | 942 | 9mm | Mq |
| **19,7X119,2 cm/**7,8"X47" | 6 | 1,430 | 28,20 | 36 | 51,48 | 1.035 | 9mm | Mq |
| **MOS. CHEVRON T12**<br>**25X30 cm /** 10"X12" | - | - | - | - | - | - | 9mm | Mq |
| **MOS. CANNETTATO**<br>**20X120 /** 8"X48" | - | - | - | - | - | - | 9mm | Mq |
| **BATTISCOPA**<br>**6X120 cm /** 2,4X48" | 6 | - | - | - | - | - | - | Mq |
| **20X120 cm /** 8"X48"<br>**OUT 9mm** | 6 | 1,430 | 28,20 | 36 | 51,48 | 1.035 | 9mm | Mq |
| **40X120 cm /** 16"X48"<br>**OUT 20mm** | 2 | 0,944 | 46,00 | 20 | 18,88 | 940 | 20mm | Mq |

Saint Remy è … puro limestone francese, ricamato con dettagli che solo una pietra dal sincero vissuto può vantare. Con questa serie, Ascot Everytile inaugura un nuovo percorso di evoluzione delle proprie collezioni ceramiche: per la prima volta non solo assistiamo all'impiego di colle digitali, ma questo viene inoltre combinato alla tecnica della lappatura, portando le superfici ad un livello di resa realistica senza precedenti.

*Saint Remy is … pure French limestone, embroidered with details that only a truly lived stone can show. With this series, Ascot Everytile defines a new evolution of its tiles collections: for the first time we are not only seeing the use of digital glues, but this is also combined with the technique of lapping, bringing the surfaces to an unseen level of realism.*

# SAINT REMY

IN
WALL
FLOOR
OUT

**GRES PORCELLANATO IMPASTO COLORATO**

COLOURED BODY PORCELAIN STONEWARE

**3D DIGITAL PRINTING**

**COLORS**
Avorio
Beige
Grigio

**SIZE**
60x120
90x90
60x60
30x60
10x60

**FINISH**
Nat.
Lapp.
Rett.

**THICKNESS**
10mm
20mm

Avorio

Beige

Grigio



→
**PAVIMENTO /** FLOOR
**GRIGIO OUT 60x60 /** 24"x24"
**RIVESTIMENTO /** WALL
**DEEPWOOD TEAK 25x150 /** 10"x59"

# FORMATI /
*Sizes*

| AVORIO | | CODICE / CODE | Um |
|---|---|---|---|
| **90x90** / 35,4"x35,4"<br>10mm - Rett. Nat./ Lapp. | 2pz | Nat. - ASR9910R<br>Lapp. - ASR9910RL | Mq |
| **60x120** / 24"x48"<br>10mm - Rett. Nat./Lapp. | 2pz | Nat. - ASR12610R<br>Lapp. - ASR12610RL | Mq |
| **60x60** / 24"x24"<br>10mm - Rett. Nat./ Lapp. | 4pz | Nat. - ASR610R<br>Lapp. - ASR610RL | Mq |
| **30x60** / 12"x24"<br>10mm - Rett. Nat./ Lapp. | 5pz | Nat. - ASR310R<br>Lapp. - ASR310RL | Mq |
| **10x60** / 4"x24"<br>10mm - Rett. Nat./ Lapp. | 12pz | Nat. - ASR1010R<br>Lapp. - ASR1010RL | Mq |
| **60x60** / 24"x24"<br>OUT DRY 10mm | 4pz | ASR610OR | Mq |
| **90x90** / 35,4"x35,4"<br>OUT 20mm | 1pz | ASR9911OR | Mq |

| BEIGE | | CODICE / CODE | Um |
|---|---|---|---|
| **90x90** / 35,4"x35,4"<br>10mm - Rett. Nat./ Lapp. | 2pz | Nat. - ASR9920R<br>Lapp. - ASR9920RL | Mq |
| **60x120** / 24"x48"<br>10mm - Rett. Nat./ Lapp. | 2pz | Nat. - ASR12620R<br>Lapp. - ASR12620RL | Mq |
| **60x60** / 24"x24"<br>10mm - Rett. Nat./ Lapp. | 4pz | Nat. - ASR620R<br>Lapp. - ASR620RL | Mq |
| **30x60** / 12"x24"<br>10mm - Rett. Nat./ Lapp. | 5pz | Nat. - ASR320R<br>Lapp. - ASR320RL | Mq |
| **10x60** / 4"x24"<br>10mm - Rett. Nat./ Lapp. | 12pz | Nat. - ASR1020R<br>Lapp. - ASR1020RL | Mq |
| **60x60** / 24"x24"<br>OUT DRY 10mm | 4pz | ASR620OR | Mq |
| **90x90** / 35,4"x35,4"<br>OUT 20mm | 1pz | ASR9922OR | Mq |

| GRIGIO | | CODICE / CODE | Um |
|---|---|---|---|
| **90x90** / 35,4"x35,4"<br>10mm - Rett. Nat./ Lapp. | 2pz | Nat. - ASR9940R<br>Lapp. - ASR9940RL | Mq |
| **60x120** / 24"x48"<br>10mm - Rett. Nat./Lapp. | 2pz | Nat. - ASR12640R<br>Lapp. - ASR12640RL | Mq |
| **60x60** / 24"x24"<br>10mm - Rett. Nat./ Lapp. | 4pz | Nat. - ASR640R<br>Lapp. - ASR640RL | Mq |
| **30x60** / 12"x24"<br>10mm - Rett. Nat./ Lapp. | 5pz | Nat. - ASR340R<br>Lapp. - ASR340RL | Mq |
| **10x60** / 4"x24"<br>10mm - Rett. Nat./ Lapp. | 12pz | Nat. - ASR1040R<br>Lapp. - ASR1040RL | Mq |
| **60x60** / 24"x24"<br>OUT DRY 10mm | 4pz | ASR640OR | Mq |
| **90x90** / 35,4"x35,4"<br>OUT 20mm | 1pz | ASR9933OR | Mq |

**RIVESTIMENTO /** WALL
**DEEPWOOD MOSAICO CANNETTATO 20x120 /** 8"x48"
**PAVIMENTO /** FLOOR
**AVORIO RETT. 90x90 /**35,4"x35,4"

# MOSAICI /
*Mosaics*

**MOSAICO T36**
**30x30** / 12"x12"
10mm - Nat. Rett.
4Pz

**MOSAICO HARRINGBONE**
**35x37,5** / 13,8"x14,8"
10mm - Lapp. Rett.
4Pz

**MOSAICO BERNINI**
**35x37,5** / 13,8"x14,8"
10mm - Nat. Rett.
4Pz

| AVORIO | BEIGE | GRIGIO | Um |
|---|---|---|---|
| ASRM10R | ASRM20R | ASRM40R | Pz |

| AVORIO | BEIGE | GRIGIO | Um |
|---|---|---|---|
| ASRMH10L | ASRMH20L | ASRMH40L | Pz |

| BERNINI | Um |
|---|---|
| ASRMB00 | Pz |



# IMBALLI /
*Packing*

| FORMATO<br>SIZES | PZ./SCATOLA<br>PIECES/BOX | MQ./SCATOLA<br>SQM/BOX | KG./SCATOLA<br>KG/BOX | SC./PALLET<br>BOXES/PALLET | MQ./PALLET<br>SQM/PALLET | KG./PALLET<br>KG/PALLET | SPESSORE<br>THICKNESS |
|---|---|---|---|---|---|---|---|
| **90X90** / 35,4"X35,4" | 2 | 1,620 | 33,90 | 20 | 32,40 | 693 | 10mm |
| **59,5X119,2** / 23,4"x46,8" | 2 | 1,430 | 28,20 | 36 | 51,48 | 1030 | 10mm |
| **59,5X59,5** / 23,4"X23,4" | 4 | 1,440 | 28,30 | 30 | 43,20 | 864 | 10mm |
| **29,6X59,5** / 11,8"X23,4" | 5 | 0,900 | 19,10 | 48 | 43,20 | 932 | 10mm |
| **9,7x59,5** / 3,8"X23,4" | 12 | 0,700 | 15,10 | 60 | 42,00 | 921 | 10mm |
| **MOS. HARRINGBONE 29,6X29,6** / 11,8"X11,8" Rett. | 4 | - | - | - | - | - | 10mm |
| **MOSAICO T36 29,6X29,6** / 11,8"X11,8" Rett. | 4 | - | - | - | - | - | 10mm |
| **MOS. BERNINI 29,6X29,6** / 11,8"X11,8" Rett. | 4 | - | - | - | - | - | 10mm |
| **BATTISCOPA 7,2X90** / 2,8"X35,4" | 6 | - | - | - | - | - | 10mm |
| **BATTISCOPA 9X59,5** / 3,5"X23,4" | 12 | - | - | - | - | - | - |
| **60X60** / 24"X24" Out | 4 | 1,440 | 28,30 | 30 | 43,20 | 864 | 10mm |
| **90X90** / 35,4"X35,4" 20mm Out | 1 | 0,810 | 36,70 | 30 | 24,30 | 1.116 | 20mm |

# PEZZI SPECIALI /
*Special pieces*

| | AVORIO | BEIGE | GREY | Um |
|---|---|---|---|---|
| **BATTISCOPA**<br>**9x60** / 2"x23,4"<br>10mm<br>Rett. Nat/Lapp.<br>12pz | Nat.<br>ASRB61R | Nat.<br>ASRB62R | Nat.<br>ASRLB64R | Pz |
| | Lapp.<br>ASRLB61RL | Lapp.<br>ASRLB62RL | Lapp.<br>ASRLB64RL | |
| **BATTISCOPA**<br>**7x90** / 2,8"x35,4"<br>10mm<br>Rett. Nat/Lapp.<br>12pz | Nat.<br>ASRB91R | Nat.<br>ASRB92R | Nat.<br>ASRB94R | Pz |
| | Lapp.<br>ASRLB91RL | Lapp.<br>ASRLB92RL | Lapp.<br>ASRLB94RL | |

**PEZZI SPECIALI OUT 10mm E 20mm DISPONIBILI SU RICHIESTA**
SPECIAL PIECES OUT 10mm AND 20mmAVAILABLE ON REQUEST

**RIVESTIMENTO /** WALL
**DEEP WOOD CANNETO ACACIA 33x100 /** 13"x39,4"
**PAVIMENTO /** FLOOR
**BEIGE 90x90 /** 35,4"x35,4"

# PIETRA /
*Stone*

**RIVESTIMENTO /** WALL
**TAHITI CANNETO KOA 33x100 /** 13"x39,4"
**PAVIMENTO /** FLOOR
**GRIGIO 60x120 /** 24"x48"

**SAINT REMY**

Tahiti è … una foresta custodita da una tribù di fiere selvagge, ma anche una cascata di bouquet e riflessi colorati, capaci di risalire le pareti controcorrente. I rivestimenti in bicottura tradizionale di Ascot Everytile si trasformano nelle pagine di un libro d'avventura illustrato, i cui colori e soggetti si prestano a vivacizzare con originalità gli spazi che viviamo ogni giorno.

*Tahiti is … a forest guarded by a tribe of wild beasts, but also a waterfall of bouquets and colored reflections, capable of climbing up the walls. Ascot Everytile's traditional double-fired coverings are transformed into the pages of an illustrated adventure book, whose colours and subjects will spice up the spaces we are used to living every day.*

# TAHITI

IN
WALL
FLOOR
OUT

BITECH

TRADITIONAL DOUBLE-FIRED
WHITE BODY

**COLORS**
Acacia
Koa
Tiki
White
Dusk Blue
Jade
Titanium
Tangerine

**SIZE**
33x100

**FINISH**
Rett.
Matt.

**THICKNESS**
9,5mm


Acacia


White

Dusk Blue

Koa

Jade

Titanium

Tiki

Tangerine

→
**RIVESTIMENTO** / WALL
**DECORO MAISON 33x100** / 13"x39,4"
**DECORO BRICK WHITE 33x100** / 13"x39,4"
**PAVIMENTO** / FLOOR
**SAINT REMY GRIGIO 60x120** / 24"x48"

# COLORI E DECORI/
*Colors and Decors*

| | WHITE | DUSK BLUE | JADE | TITANIUM | TANGERINE | UM |
|---|---|---|---|---|---|---|
| **33X100**<br>13"X39,4"<br>9,5mm<br>Matt. Rett. | ATA3310R | ATA3330R | ATA3390R | ATA3340R | ATA3350R | Mq |

| | ACACIA | KOA | TIKI | UM |
|---|---|---|---|---|
| CANNETO<br>33X100<br>13"X39,4"<br>9,5mm<br>Matt. | ATA33CACI | ATA33CKOA | ATA33CTIK | Mq |



| | WHITE | DUSK BLUE | JADE | TITANIUM | TANGERINE | UM |
|---|---|---|---|---|---|---|
| **GEM**<br>**33X100**<br>13"X39,4"<br>9,5mm<br>Matt. Rett. | ATA3310GR | ATA3330GR | ATA3390GR | ATA3340GR | ATA3350GR | Mq |

| | WHITE | DUSK BLUE | JADE | TITANIUM | TANGERINE | UM |
|---|---|---|---|---|---|---|
| **BRICK**<br>**33X100**<br>13"X39,4"<br>9,5mm<br>Matt. Rett. | ATA3310BR | ATA3330BR | ATA3390BR | ATA3340BR | ATA3350BR | Mq |

| | WHITE | DUSK BLUE | JADE | TITANIUM | TANGERINE | UM |
|---|---|---|---|---|---|---|
| **HEXAGON**<br>**33X100**<br>13"X39,4"<br>9,5mm<br>Matt. Rett. | ATA3310ER | ATA3330ER | ATA3390ER | ATA3340ER | ATA3350ER | Mq |

| | UM |
|---|---|
| HELICONIA MIX 8 FACCE<br>33X100<br>13"X39,4"<br>9,5mm<br>Matt. | ATA33HELI | Mq |

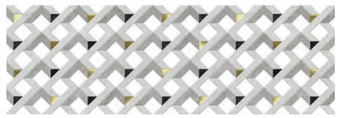

| | UM |
|---|---|
| **MANUA**<br>**33X100**<br>13"X39,4"<br>9,5mm<br>Matt. | ATA33DMAN | Pz |

# COLORI E DECORI/
*Colors and Decors*

UM

**MAISON A+B+C**
**33X100**
13"X39,4"
9,5mm
Matt.

ATA33MAIS

Mq

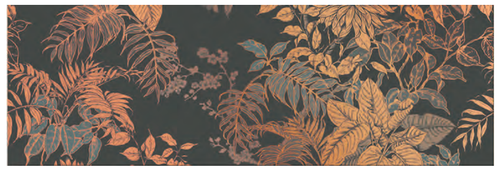

UM

**MAISON DARK A+B**
**33X100**
13"X39,4"
9,5mm
Matt.

ATA33MADK

Mq

**RIVESTIMENTO /** WALL
**DECORO MAISON DARK - 33x100** / 13"x39,4"
**PAVIMENTO /** FLOOR
**IROKO 25x150** / 10"x60"

# IMBALLI /
*Packing*

| FORMATO<br>SIZES | PZ./SCATOLA<br>PIECES/BOX | MQ./SCATOLA<br>SQM/BOX | KG./SCATOLA<br>KG/BOX | SC./PALLET<br>BOXES/PALLET | MQ./PALLET<br>SQM/PALLET | KG./PALLET<br>KG/PALLET | SPESSORE<br>THICKNESS | UM |
|---|---|---|---|---|---|---|---|---|
| 32,5x99,2 / 12,8"x39" | 4 | 1,290 | 20,80 | 32 | 41,28 | 681 | 9,5mm | Mq |
| CANNETO<br>32,5x99,2 / 12,8"x39" | 4 | 1,290 | 20,80 | 32 | 41,28 | 681 | 9,5mm | Mq |
| GEM<br>32,5x99,2 / 12,8"x39" | 4 | 1,290 | 20,80 | 32 | 41,28 | 681 | 9,5mm | Mq |
| BRICK<br>32,5x99,2 / 12,8"x39" | 4 | 1,290 | 20,80 | 32 | 41,28 | 681 | 9,5mm | Mq |
| HEXAGON<br>32,5x99,2 / 12,8"x39" | 4 | 1,290 | 20,80 | 32 | 41,28 | 681 | 9,5mm | Mq |
| DEC. HELICONIA<br>32,5x99,2 / 12,8"x39" | 4 | 1,290 | 20,80 | 32 | 41,28 | 681 | 9,5mm | Pz |
| DEC. MANUA<br>32,5x99,2 / 12,8"x39" | 4 | 1,290 | 20,80 | 32 | 41,28 | 681 | 9,5mm | Mq |
| DEC. MAISON A+B+C<br>32,5x99,2 / 12,8"x39" | 4 | 1,290 | 20,80 | 32 | 41,28 | 681 | 9,5mm | Pz |
| DEC. MAISON DARK A+B<br>32,5x99,2 / 12,8"x39" | 4 | 1,290 | 20,80 | 32 | 41,28 | 681 | 9,5mm | Pz |

A Brand of: VICTORIA PLC

ASCOT
EVERYTILE

**SEDE LEGALE E OPERATIVA**
Via Croce, 80
41014 Solignano di Castelvetro (MO) Italy
Tel: +39 059 77 84 11
Fax: +39 059 77 84 44/43
info@ascot.it - ascot.it

A Brand of: VICTORIA PLC