

Rhombus

EQUIPE



EQUIPE

2

1



2



3

Revestimiento  
Wall tile  
Pavimento  
Floor tile

Pasta Blanca  
White Body  
Porcelánico  
Porcelain

# Rhombus

14x24 cm. 15x26 cm.  
6" x 10" 6 1/2" x 11"

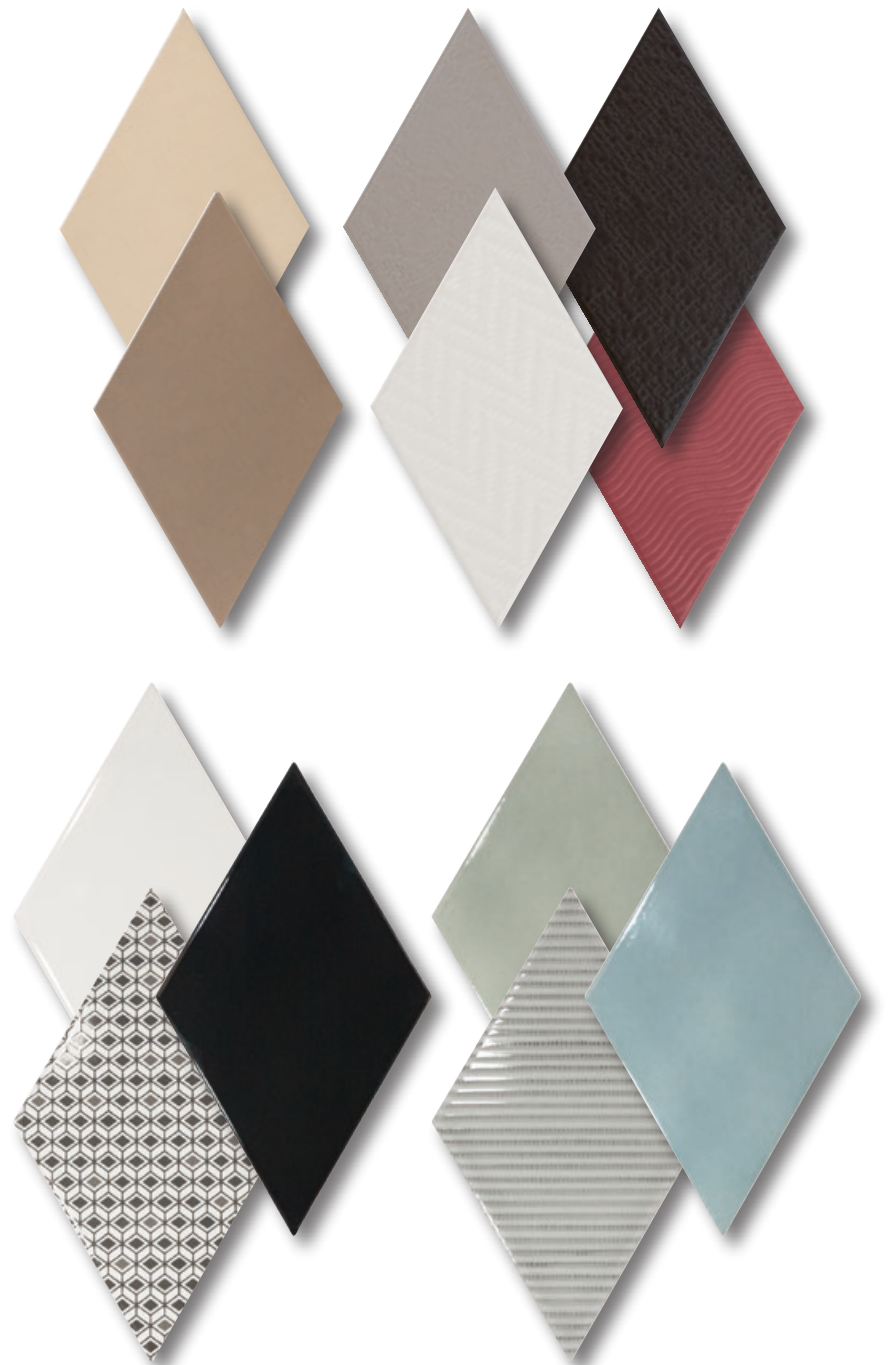

1. Rhombus White / Dark Grey / Black | 2. Rhombus White / Dark Grey / Black | 3. Rhombus Wall Light Grey / Dark Grey / deco Bambú Grey







4





# Rhombus

## EQUIPE

5



Rhombus White / Dark Grey / Black



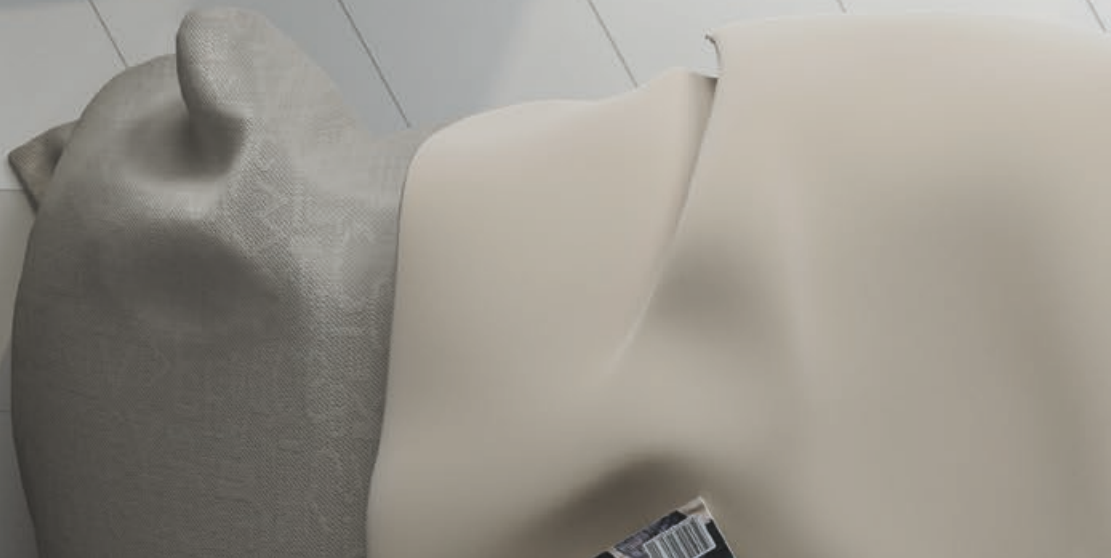

Rhombus

EQUIPE

7







Rhombus Cream / Green





1



2

1. Rhombus Cream / Taupe / Green | 2. Rhombus White / Dark Grey / Black



# Rhombus

## EQUIPE

10

14x24 cm.  
6" x 10"



<0,5% B<sub>l</sub>



>1300 N



7



3



5



≥ 2 mm

Random reliefs



**White Smooth** 14x24  
22688 EQ-14



**Light Grey Smooth** 14x24  
22691 EQ-14

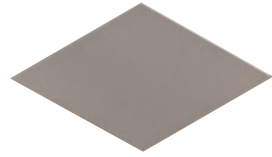

**Dark Grey Smooth** 14x24  
22692 EQ-14



**Black Smooth** 14x24  
22693 EQ-14



**Cream Smooth** 14x24  
22689 EQ-14



**Taupe Smooth** 14x24  
22690 EQ-14



**White** 14x24  
21294 EQ-14



**Cream** 14x24  
21291 EQ-14



**Taupe** 14x24  
21292 EQ-14



**Light Grey** 14x24  
21290 EQ-14



**Dark Grey** 14x24  
21293 EQ-14



**Black** 14x24  
21295 EQ-14



**Green** 14x24  
21311 EQ-14



**Violet** 14x24  
21313 EQ-14

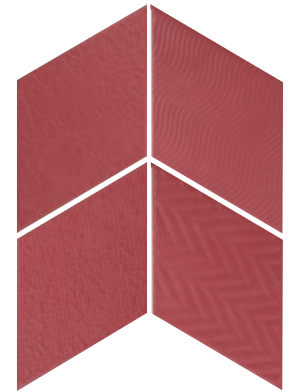

**Red** 14x24  
21312 EQ-14

FORMATO / SIZE

14 x 24 cm. 6" x 10"



Kg/pza

pzs



Kg

m<sup>2</sup>

pzs

Kg



m<sup>2</sup>

cajas

14 x 24 cm. 6" x 10"

0,320

60

19,20

1,00

3.360

1.075,2

56

56



















Rhombus

EQUIPE

15





# Rhombus

## EQUIPE

16

15,2x26,3 cm.  
6 1/2" x 11"

# Wall



**Wall**  
**White** 15,2x26,3  
22747 EQ-14



**Wall Light**  
**Grey** 15,2x26,3  
22750 EQ-14



**Wall Dark**  
**Grey** 15,2x26,3  
22751 EQ-14



**Wall**  
**Black** 15,2x26,3  
22748 EQ-14



**Wall**  
**Cream** 15,2x26,3  
22749 EQ-14



**Wall Mist**  
**Green** 15,2x26,3  
22753 EQ-14



**Wall Ash**  
**Blue** 15,2x26,3  
22752 EQ-14

### Decorados / Decors



**Bambú**  
**B&W** 15,2x26,3  
22755 EQ-20S



**Bambú**  
**Grey** 15,2x26,3  
22756 EQ-20S



**Bambú**  
**Cream** 15,2x26,3  
22754 EQ-20S

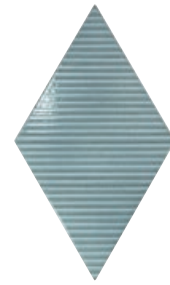

**Bambú Ash**  
**Blue** 15,2x26,3  
22757 EQ-20S



**Bambú Mist**  
**Green** 15,2x26,3  
22758 EQ-20S



**Pattern**  
**B&W** 15,2x26,3  
22760 EQ-20S



**Pattern**  
**Grey** 15,2x26,3  
22761 EQ-20S



**Pattern**  
**Cream** 15,2x26,3  
22759 EQ-20S



**Pattern Ash**  
**Blue** 15,2x26,3  
22762 EQ-20S



**Pattern Mist**  
**Green** 15,2x26,3  
22763 EQ-20S



>10% Bill



>600 N



3



5



**FORMATO / SIZE**  
15,2 x 26,3 cm. 6 1/2" x 11"

**Kg/pza**

**pzs**

**Kg**

**m²**

**pzs**

**Kg**

**m²**

**cajas**

15,2 x 26,3 cm. 6 1/2" x 11"

0,330

50

16,50

1,00

3.000

990

60

60







Rhombus

EQUIPE

18



Propuestas de colocación  
Laying proposals

Revestimiento  
Wall tile

Pavimento  
Floor tile

Pasta Blanca  
White Body

Porcelánico  
Porcelain

Módulo A  
Module A

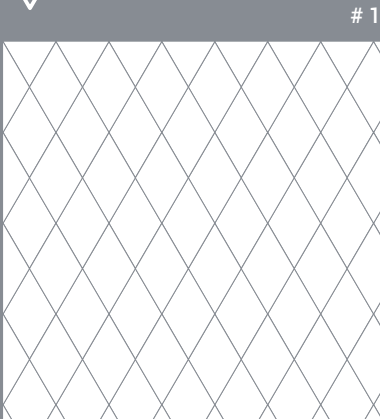

100 %



50 % 50 %



25 % 25 % 50 %

Módulo C  
Module C

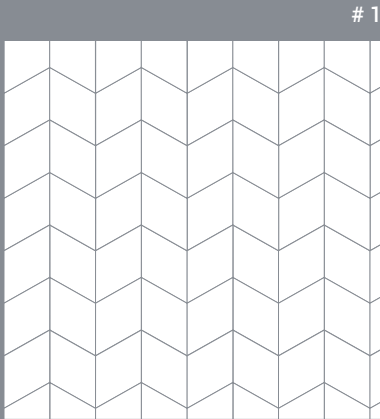

100 %

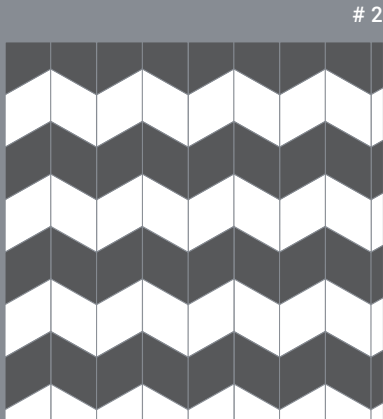

50 % 50 %

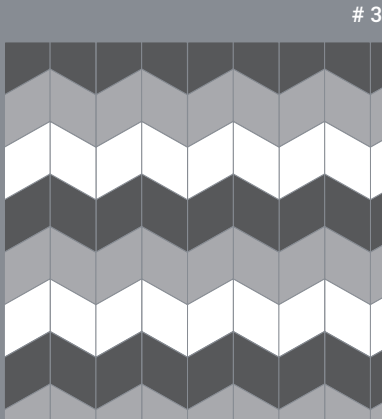

33,3 % 33,3 % 33,3 %

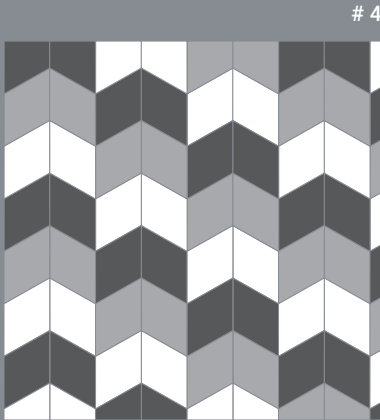

33,3 % 33,3 % 33,3 %

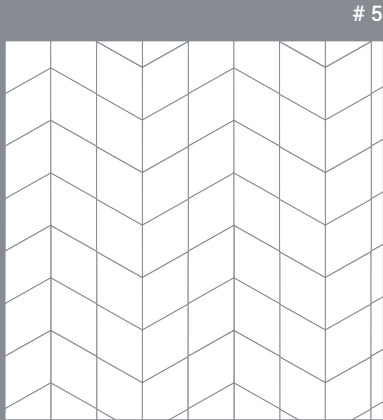

100 %



50 % 17 % 33 %





## Módulo B

Module B

# 1

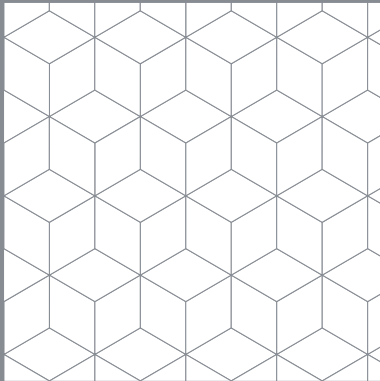

100 %

# 2

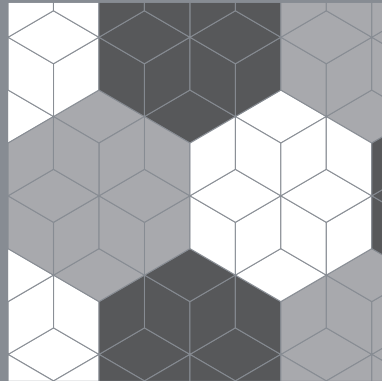

33,3 % 33,3 % 33,3 %

# 3

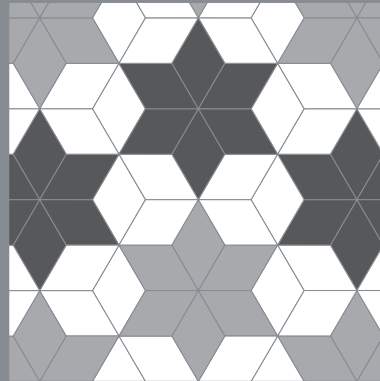

45 % 32 % 23 %

# 4

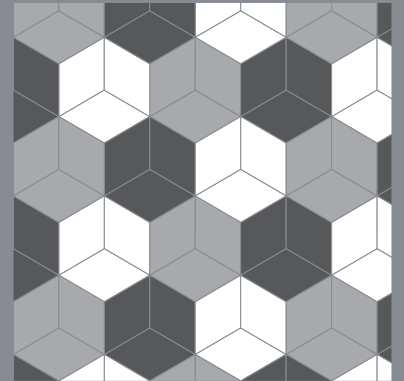

33,3 % 33,3 % 33,3 %

# 5

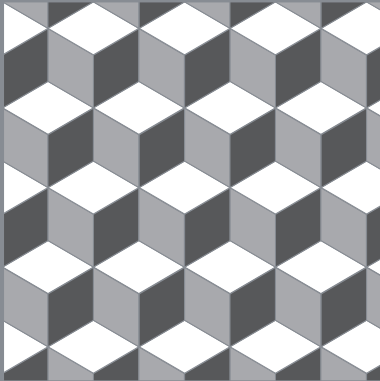

33,3 % 33,3 % 33,3 %

# 6

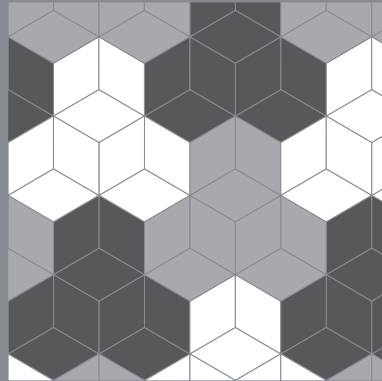

33,3 % 33,3 % 33,3 %

# 7

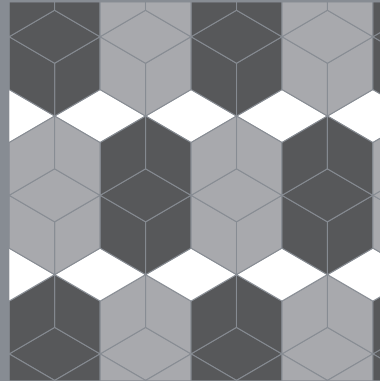

10 % 45 % 45 %

Las propuestas de colocación son ejemplos de la gran cantidad de combinaciones que se pueden realizar con los colores disponibles. La proporción mostrada corresponde a 1 m<sup>2</sup>. Puede ver más sugerencias de colocación en nuestra website [www.equipeceramicas.com](http://www.equipeceramicas.com)

*These laying proposals are examples of the many combinations that can be made with the available colours. The percentage shown corresponds to 1 m<sup>2</sup>. Please visit our website [www.equipeceramicas.com](http://www.equipeceramicas.com) to find more laying proposals.*



## Módulo D

Module D

# 1

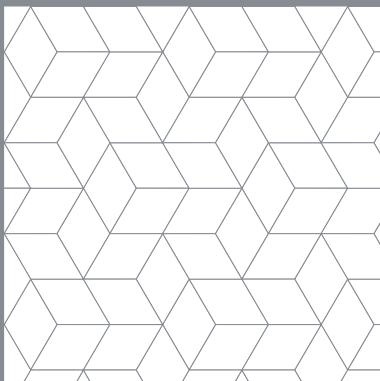

100 %

# 2

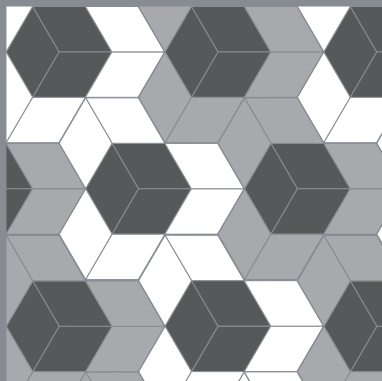

33,3 % 33,3 % 33,3 %

# 3

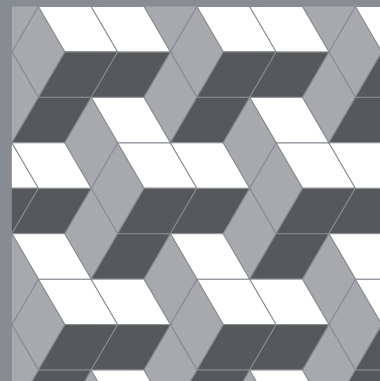

33,3 % 33,3 % 33,3 %

# 4

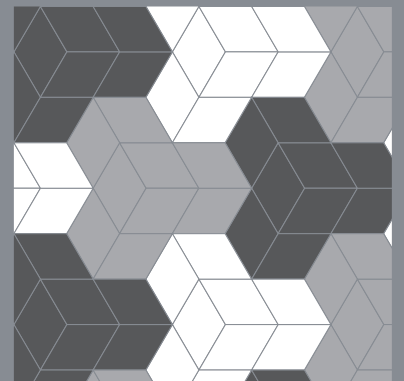

33,3 % 33,3 % 33,3 %



EQUIPE

Ctra. CV-190 km 9,1  
12122 Figuerols (Castellón) Spain

T. +34 964 381 930 | F. +34 964 381 907  
[comercial@equipceramicas.com](mailto:comercial@equipceramicas.com)

[www.equipceramicas.com](http://www.equipceramicas.com)