



NEXTRA

Gres Fine Porcellanato

★★★★★
MONOCIBEC®
FINCIBEC GROUP

Prodotta all'insegna del design più attuale, Nextra, offre un'ampia gamma di formati. La varietà dei propri colori la trasformano in un elemento d'arredo perfetto per personalizzare loft e spazi residenziali dal gusto contemporaneo.

Il gres fine porcellanato a massa colorata rappresenta la più avanzata espressione qualitativa dei prodotti ceramici per pavimenti. Viene ottenuto attraverso la miscelazione di argille pregiate, di feldspati, quarzi ed altre sostanze naturali raffinate ed omogeneizzate attraverso atomizzazione. L'alta qualità delle materie prime, la forgiatura mediante presse ad alto tonnellaggio e la cottura ad elevatissima temperatura consentono di ottenere lastre di eccezionale resistenza e compattezza, idonee agli impieghi più severi.

Nextra is inspired by the trendiest design and offers a wide range of sizes. The range of colours makes it a perfect furnishing element to customise residential spaces and lofts with a contemporary taste.

The fine porcelain stoneware with coloured body represents the most advanced quality expression of floor ceramic products. It is obtained through mixing precious clays, feldspars, quartz and other natural substances refined and homogenized through spray-drying. The high quality of the raw materials, the shaping by high tonnage presses and the firing at extremely high temperatures enable to obtain exceptionally resistant and compact slabs, suitable for the most demanding applications.





NEXTRA

Gres Fine Porcellanato

Fine Porcelain Stoneware

Formati Sizes

45x45/60x60/30x60/80x80

18"x18"/24"x24"/12"x24"/31,5"x31,5"

Colori Colours

AVORIO pag.8

PIOMBO pag.14

BIANCO pag.20

GRIGIO pag.26

NERO pag.28

Superficie Naturale/Lappata

Surface Natural/Lapped

Bordo Naturale/Rettificato

Edge Natural/Rectified





Ambiente realizzato con
Setting realized with

AVORIO

60x60
naturale rettificato

30x60
naturale rettificato



NEXTRA





NEXTRA



V3
 MEDIA VARIAZIONE
 MEDIUM VARIATION

C4

LAPPATO
 LAPPED

C5

NATURALE
 NATURAL



NATURALE
 NATURAL



10 mm

60x60 - 24"x24"
68837 naturale rettificato ■ 129
68841 lappato rettificato ■ 137

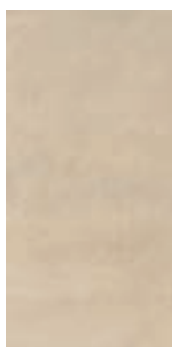

2 mm

30x60 - 12"x24"
68847
 naturale
 rettificato ■ 99

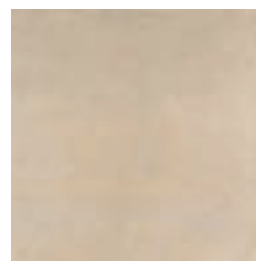

2 mm

45x45 - 18"x18"
68832
 naturale ■ 77



30x60 - 12"x24"
69497 superficie mista ■ 225

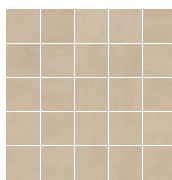

5x5 - 2"x2" mosaico su rete
 30x30 - 12"x12"
69443
 naturale ■ 212

AVORIO

PEZZI SPECIALI - SPECIAL PIECES

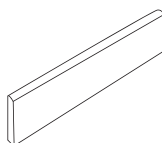

8,8x45 - 3,4"x18"
 Battiscopa naturale ● 17

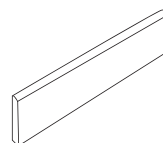

8x60 - 3"x24"
 Battiscopa naturale ● 21
 Battiscopa lappato ● 25



45x45 - 18"x18"
 Gradino naturale ● 61





Ambiente realizzato con
Setting realized with

PIOMBO

60x60
naturale rettificato



NEXTRA



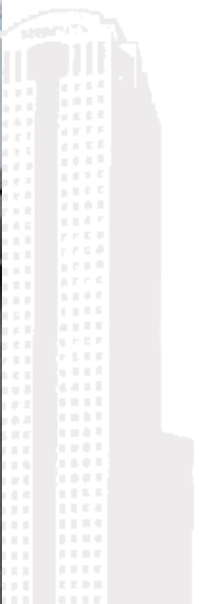

NEXTRA



V3
 MEDIA VARIAZIONE
 MEDIUM VARIATION

C4

LAPPATO
 LAPPED

C5

NATURALE
 NATURAL



NATURALE
 NATURAL

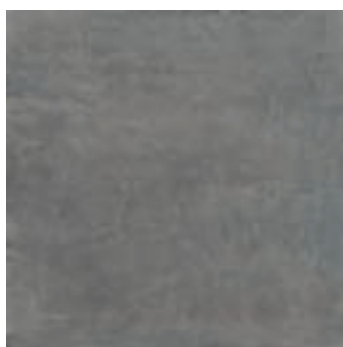

10 mm

60x60 - 24"x24"
68839 naturale rettificato ■ 129
68844 lappato rettificato ■ 137

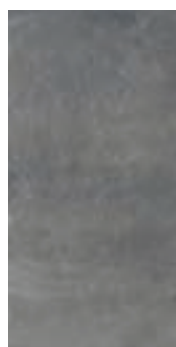

12 mm

30x60 - 12"x24"
68849 naturale
 rettificato ■ 99

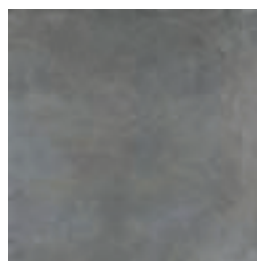

12 mm

45x45 - 18"x18"
68834
 naturale ■ 77

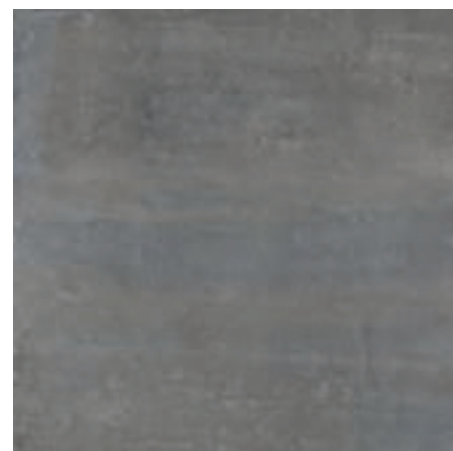

10 mm

80x80 - 31,5"x31,5"
69071 naturale rettificato ■ 154
69075 lappato rettificato ■ 159

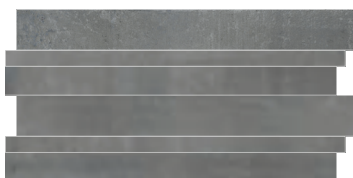

30x60 - 12"x24"
69499 superficie mista ■ 225

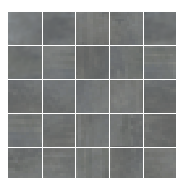

5x5 - 2"x2" mosaico su rete
 30x30 - 12"x12"
69445
 naturale ■ 212

PIOMBO

PEZZI SPECIALI - SPECIAL PIECES

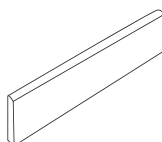

8,8x45 - 3,4"x18"
 Battiscopa naturale ● 17

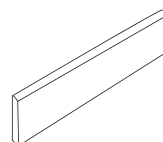

8x60 - 3"x24"
 Battiscopa naturale ● 21
 Battiscopa lappato ● 25

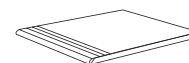

45x45 - 18"x18"
 Gradino naturale ● 61





Ambiente realizzato con
Setting realized with

BIANCO

60x60
naturale rettificato

30x60
naturale rettificato

5x5
mosaico su rete 30x30

NEXTRA



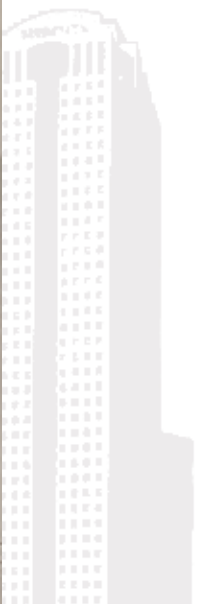

NEXTRA



V3
 MEDIA VARIAZIONE
 MEDIUM VARIATION

C4

LAPPATO
 LAPPED

C5

NATURALE
 NATURAL



NATURALE
 NATURAL

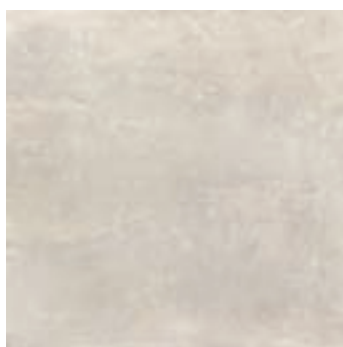

10 mm

60x60 - 24"x24"
68836 naturale rettificato ■ 129
68842 lappato rettificato ■ 137

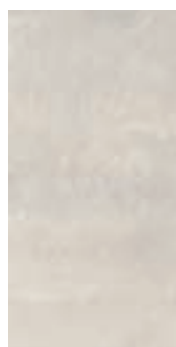

12 mm

30x60 - 12"x24"
68846 naturale rettificato ■ 99

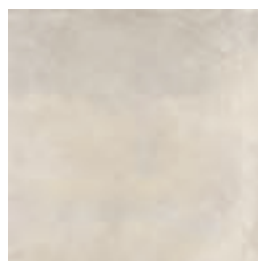

12 mm

45x45 - 18"x18"
68831 naturale ■ 77

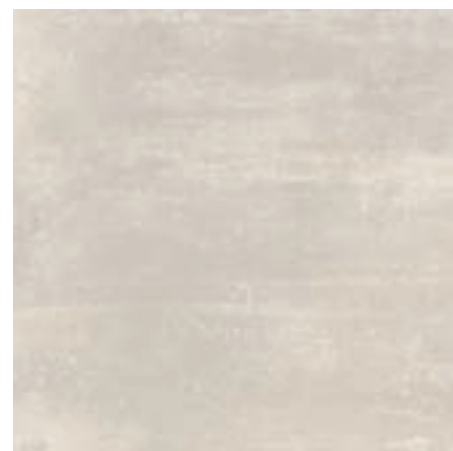

10 mm

80x80 - 31,5"x31,5"
69069 naturale rettificato ■ 154
69073 lappato rettificato ■ 159



30x60 - 12"x24"
69496 superficie mista ■ 225

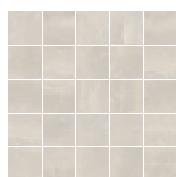

5x5 - 2"x2" mosaico su rete
 30x30 - 12"x12"
69442 naturale ■ 212

BIANCO

PEZZI SPECIALI - SPECIAL PIECES

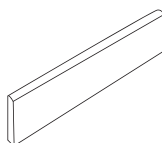

8,8x45 - 3,4"x18"
 Battiscopa naturale ● 17

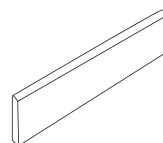

8x60 - 3"x24"
 Battiscopa naturale ● 21
 Battiscopa lappato ● 25

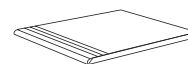

45x45 - 18"x18"
 Gradino naturale ● 61







Ambiente realizzato con
Setting realized with

GRIGIO

80x80
lappato rettificato

NEXTRA



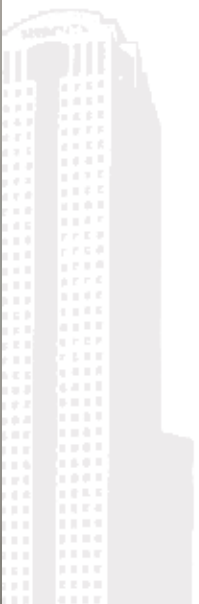

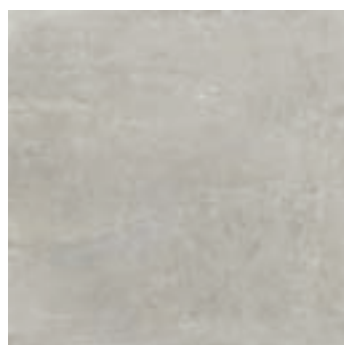
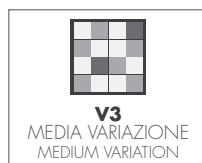

10 mm

60x60 - 24"x24"
68838 naturale rettificato ■ 129
68843 lappato rettificato ■ 137

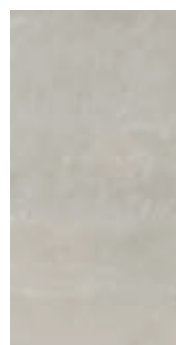

12 mm

30x60 - 12"x24"
68848 naturale rettificato ■ 99

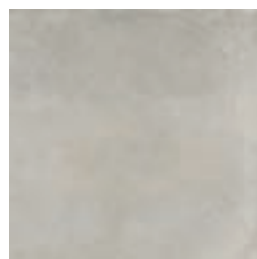

12 mm

45x45 - 18"x18"
68833 naturale ■ 77



10 mm

80x80 - 31,5"x31,5"
69070 naturale rettificato ■ 154
69074 lappato rettificato ■ 159



30x60 - 12"x24"
69498 superficie mista ■ 225



5x5 - 2"x2" mosaico su rete
 30x30 - 12"x12"
69444 naturale ■ 212

GRIGIO

PEZZI SPECIALI - SPECIAL PIECES

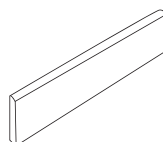

8,8x45 - 3,4"x18"
 Battiscopa naturale ● 17

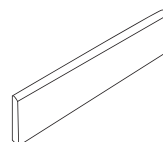

8x60 - 3"x24"
 Battiscopa naturale ● 21
 Battiscopa lappato ● 25

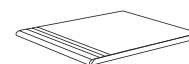

45x45 - 18"x18"
 Gradino naturale ● 61



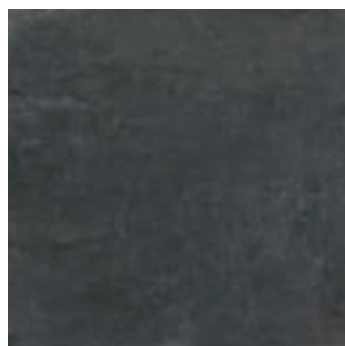
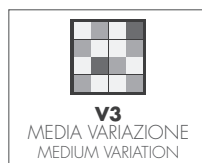

10 mm

60x60 - 24"x24"
68840 naturale rettificato ■ 135
68845 lappato rettificato ■ 141

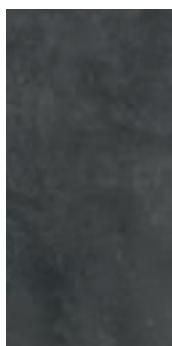

9 mm

30x60 - 12"x24"
68850
 naturale
 rettificato ■ 105

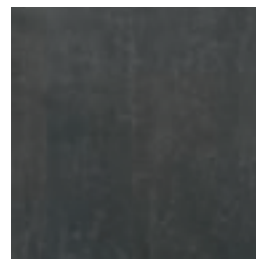

9 mm

45x45 - 18"x18"
68835
 naturale ■ 83

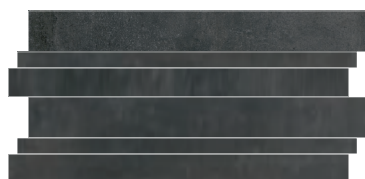

30x60 - 12"x24"
69500 superficie mista ■ 227

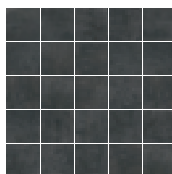

5x5 - 2"x2" mosaico su rete
 30x30 - 12"x12"
69446
 naturale ■ 214

NERO

PEZZI SPECIALI - SPECIAL PIECES

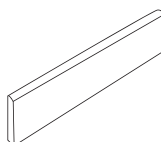

8,8x45 - 3,4"x18"
 Battiscopa naturale ● 17

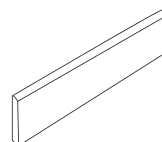

8x60 - 3"x24"
 Battiscopa naturale ● 21
 Battiscopa lappato ● 25

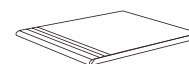

45x45 - 18"x18"
 Gradino naturale ● 61

CATEGORIE D'IMPIEGO

USE CLASSES



Piastrelle da pavimento consigliate per traffico leggero

Floor tiles recommended for light traffic



Piastrelle da pavimento consigliate per traffico medio-leggero

Floor tiles recommended for medium-light traffic



Piastrelle da pavimento consigliate per traffico medio

Floor tiles recommended for medium traffic



Piastrelle da pavimento consigliate per traffico medio-pesante

Floor tiles recommended for medium-heavy traffic



Piastrelle da pavimento consigliate per impieghi con forti sollecitazioni

Floor tiles recommended for highly stressed uses

VARIAZIONI CROMATICHE

COLOUR VARIATIONS

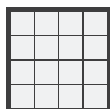

V1 Aspetto uniforme

Even appearance

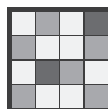

V3 Media variazione

Medium variation

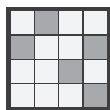

V2 Lieve variazione

Light variation

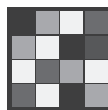

V4 Intensa variazione

Strong variation

RESISTENZA ALLO SCIVOLAMENTO

SLIP RESISTANCE







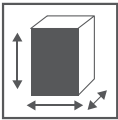

Per ulteriori informazioni: www.monocibec.it

For more information visit: www.monocibec.it

LE TONALITÀ DEI COLORI RIPORTATE NEL CATALOGO SONO INDICATIVE .

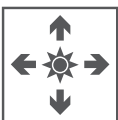
THE COLOURS SHADES, REPORTED ON THE CATALOGUE, ARE INDICATIVE.

<p>***** MONOCIBEC® ISO 13006Bla EN 14411/G</p>	<p>Caratteristiche tecniche Technical data Caractéristiques techniques Technische daten Características técnicas</p>	<p>Tipo di prova Standard of test Norme du test Testnorm Tipo de prueba</p> 	<p>Valore monocibec Monocibec standards Valeur monocibec Ergebnis monocibec Valor de monocibec</p>
	<p>Dimensioni Sizes Dimensions Abmessungen Dimensiones</p>	<p>ISO 10545.2</p>	<p>A norma According to norm Selon la norme Nach norm Conforme</p>
	<p>Assorbimento d'acqua Water absorption Absorption d'eau Wasseraufnahme Absorción del agua</p>	<p>ISO 10545.3</p>	<p>≤ 0,5%</p>
	<p>Resistenza a flessione Breaking strength Resistance a la flexion Biegefestigkeit Resistencia a la flexión</p>	<p>ISO 10545.4</p>	<p>≥ 35 N/mm2</p>
	<p>Resistenza agli shock termici Resistance to thermal shock Resistance aux chocs thermique Temperaturwechselbeständigkeit Resistencia a los cambios térmicos</p>	<p>ISO 10545.9</p>	<p>Garantita Guaranteed Garantie Garantiert Garantizada</p>
	<p>Resistenza al gelo Frost resistance Resistance au gel Frostbeständigkeit Resistencia a la helada</p>	<p>ISO 10545.12</p>	<p>Garantita Guaranteed Garantie Garantiert Garantizada</p>
	<p>Coefficiente di dilatazione termica lineare Thermal expansion coefficient Coefficient de dilatation thermique lineare Wärmeausdehnungskoeffizient Coeficiente de dilatación termica lineal</p>	<p>ISO 10545.8</p>	<p>A norma According to norm Selon la norme Nach norm Conforme</p>
	<p>Resistenza all'attacco chimico Chemical resistance Resistance chimique Beständigkeit gegen chemicalien Resistencia al ataque químico</p>	<p>ISO 10545.13</p>	<p>Non attaccati Unaffected Non attaqués Keine einwirkung No pegados</p>
	<p>Resistenza alle macchie Stains resistance Resistance aux taches Fleckenbeständigkeit Resistencia a las manchas</p>	<p>ISO 10545.14</p>	<p>A norma According to norm Selon la norme Nach norm Conforme</p>

Escluso alcuni pezzi speciali ed elementi decorativi - With the exception of some special pieces and decors
A l'exception de certaines pièces spéciales et éléments décoratifs - Ausschließlich einige Formstücke und Dekorteile
Excluido algunas piezas especiales y elementos decorativos



FINCIBEC S.p.A.
Uffici Comm.li, Stabilimento
e Amministrazione:

via Valle d'Aosta, 47
41049 Sassuolo (MO) Italia
Tel. +39 0536 861.300
Fax Italia +39 0536 861.400
Fax Export + 39 0536 806.974 - 861.450
Fax Uff. Amm. + 39 0536 861.351
www.monocibec.it - info@monocibec.it
www.fincibec.it - info@fincibec.it
GRUPPO FIRE - Fire s.r.l.

★★★★★

FINCIBEC S.p.A.

FOR LEED

CONTRIBUISCE AL RAGGIUNGIMENTO DEI SEGUENTI CREDITI LEED:
IT HELPS TO OBTAIN THE FOLLOWING LEED CREDITS:

CREDITO MR 4.2 - Materiale riciclato UNI EN ISO 14021:2002 / Recycled content

CREDITO SS 7.1-7.2 - No effetto isola di calore / Heat island effect

CREDITO EA 1 - Performance energetica / Optimize energy performance

CREDITO IEQ 4.2 - Contenuto di VOC / Low emitting materials

CREDITO MR 1.2 - Riutilizzo di edifici / Building reuse

CREDITO MR 2.1-2.2 - Gestione dei rifiuti da costruzione / Construction waste management

CREDITO MR 5.1-5.2 - Materiali regionali / Regional materials

CREDITO ID 1 - Innovation in design

PER LA BIOEDILIZIA / FOR BIOBUILDING



FINCIBEC S.p.A.



Product Certification
BUREAU VERITAS
Certification

Certificato Recycled 1,4 a 100% (1000000)

+100%

CERTIFICATO N. 004-2008-012



CERTIFICATO PER LA

